

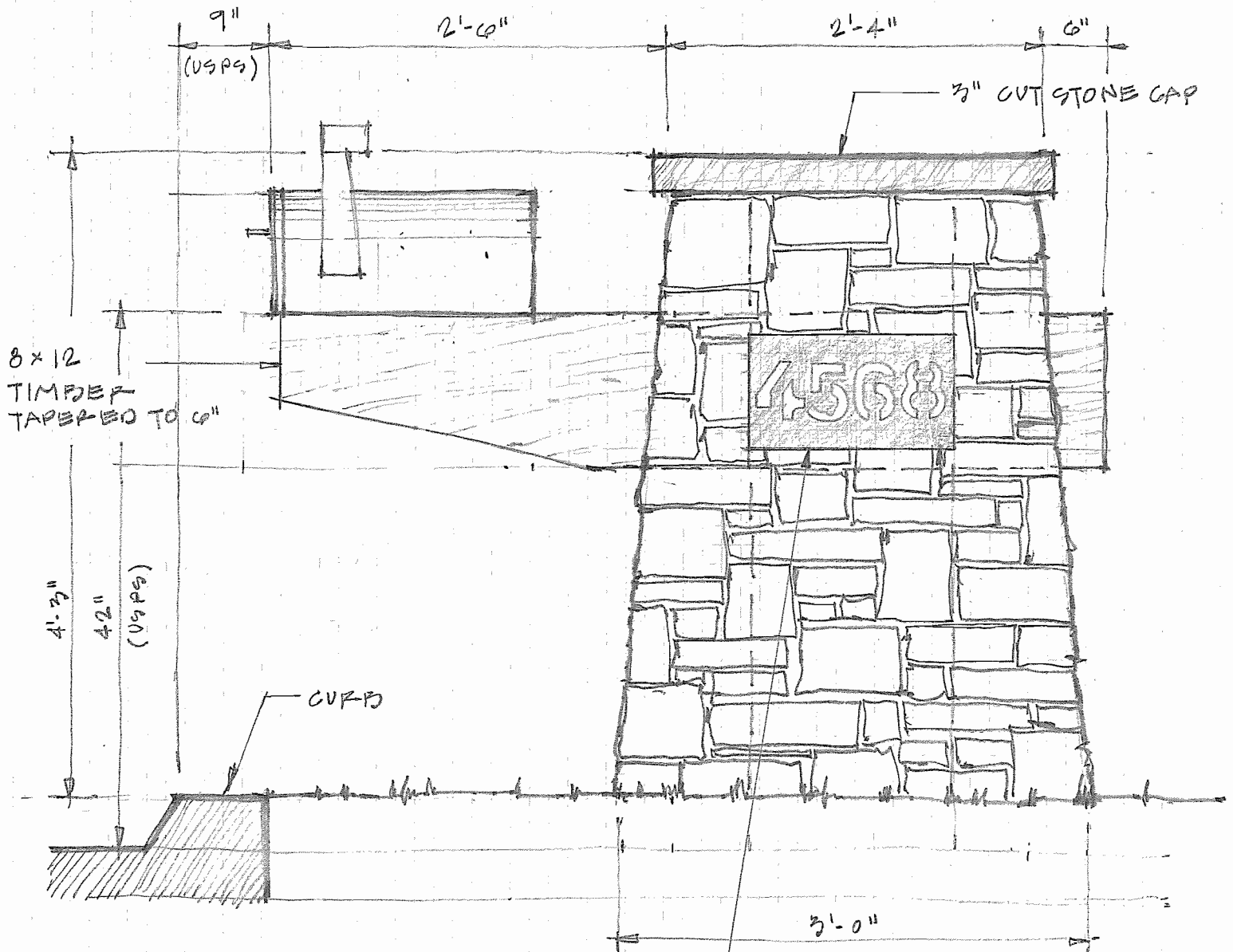

MCC Mailbox Standard 002.JPG 11/28/2007 3:21:48 PM



9" x 10" ADDRESS PLAQUE:

RUSTED STEEL OR OXIDIZED COPPER
 PLATE WITH 5" H. CUT-OUT NUMBERS &
 FROSTED OR OPAL GLASS / PLASTIC BACKING.
 RECESS 1" BACK FROM FACE OF STONE.
 AT OWNER'S OPTION, MAY HAVE CONCEALED,
 BACKLIT ILLUMINATION THRU NUMBERS.
 FONT AS SELECTED BY OWNER

PROTOTYPE MAILBOX / ADDRESS MARKER
 MAROON CREEK CURB

WILLIAM LUKES
 THE LAKESIDE STUDIO
 22 JAN 2007 REV 5 FEB 2007

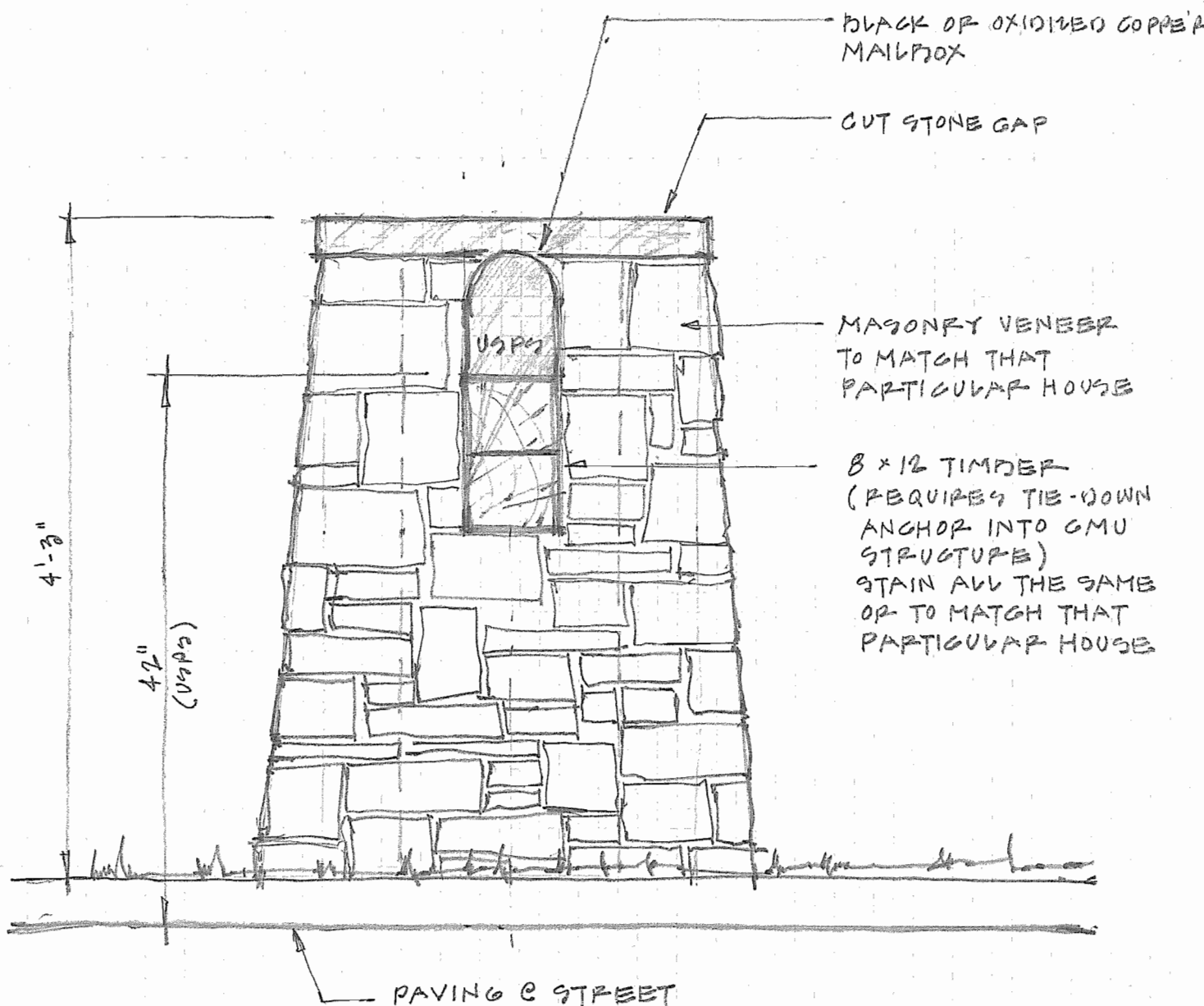

BLACK OR OXIDIZED COPPER MAILBOX

CUT STONE GAP

MASONRY VENEER TO MATCH THAT PARTICULAR HOUSE

8 x 12 TIMBER (REQUIRES TIE-DOWN ANCHOR INTO CMU STRUCTURE) STAIN ALL THE SAME OR TO MATCH THAT PARTICULAR HOUSE

4'-3"

4'-2" (USPS)

PAVING @ STREET